

# TANTUM ERGO

Motete para banda

A. Bruckner  
arr. Ton V. Grevenbroek

Flauta  
*p* *cresc.* *f*

Oboe  
*p* *cresc.* *f*

Fagot  
*p* *cresc.* *f*

Requinto  
*p* *cresc.* *f*

Clarinete en Sib 1°  
*p* *cresc.* *f*

Clarinete en Sib 2°  
*p* *cresc.* *f*

Clarinete en Sib 3°  
*p* *cresc.* *f*

Clarinete bajo en Sib  
*p* *cresc.* *f*

Saxofón alto  
*p* *cresc.* *f*

Saxofón tenor  
*p* *cresc.* *f*

Saxofón barítono  
*p* *cresc.* *f*

Trompa en Fa 1-3  
*p* *cresc.* *f*

Trompa en Fa 2-4  
*p* *cresc.* *f*

Trompeta en Sib 1°  
*p* *cresc.* *f*

Trompeta en Sib 2°  
*p* *cresc.* *f*

Trombón 1°  
*p* *cresc.* *f*

Trombón 2-3  
*p* *cresc.* *f*

Bombardino  
*p* *cresc.* *f*

Tuba  
*p* *cresc.* *f*

11

Fl.

Ob.

Fag.

Reqt.

Cl.1°

Cl.2°

Cl.3°

Cl. bajo

Sax. alt.

Sax. ten.

Sax. bar.

Trmp.1-3

Trmp.2-4

Tpt.1°

Tpt.2°

Tbn.1°

Tbn.2-3

Bomb.

Tba.

*p*

*dim.*

*f*

# TANTUM ERGO

Motete para banda

Flauta

A. Bruckner  
arr. Ton V. Grevenbroek

# TANTUM ERGO

Motete para banda

Oboe

A. Bruckner  
arr. Ton V. Grevenbroek

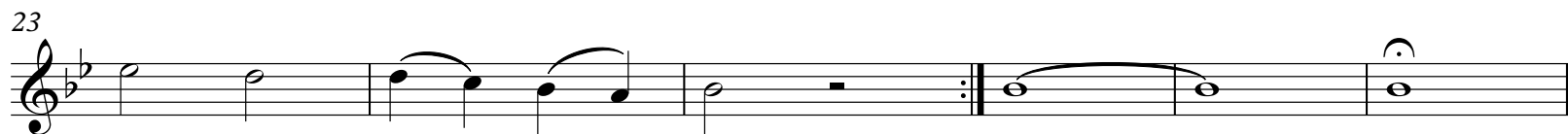
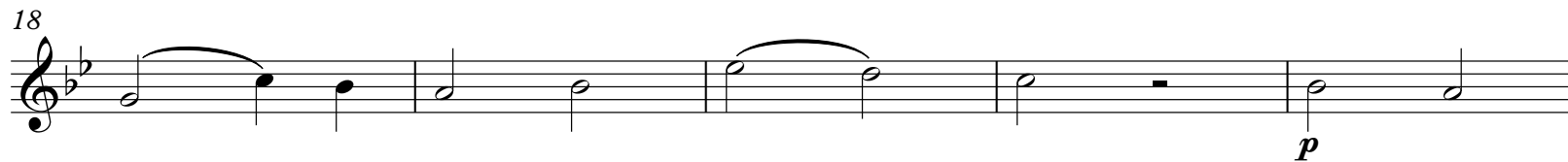
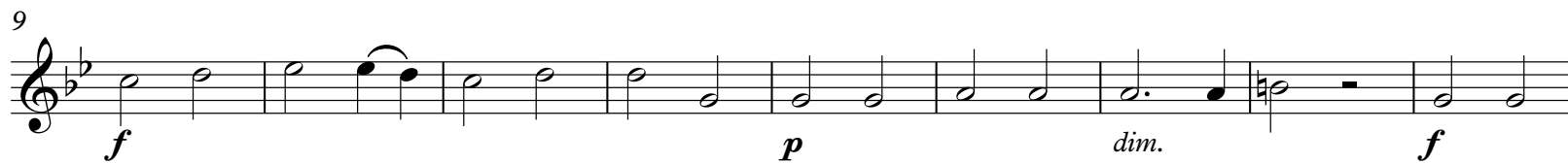
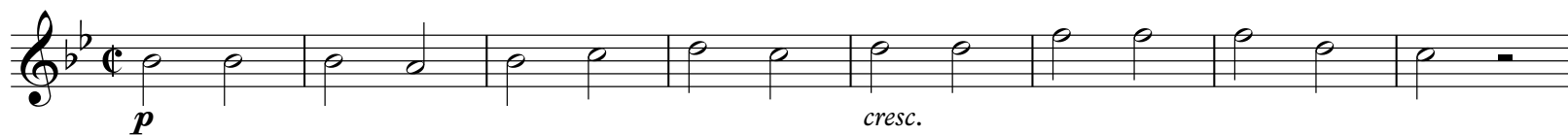

# TANTUM ERGO

Motete para banda

Fagot

A. Bruckner  
arr. Ton V. Grevenbroek

9

*p* *cresc.*

9

*f* *p* *dim.*

18

*f* *p*

23

Requinto

# TANTUM ERGO

Motete para banda

A. Bruckner  
arr. Ton V. Grevenbroek

9

*p* *cresc.*

18

*f* *p* *dim.* *f*

23

*p*

*p*

# TANTUM ERGO

Motete para banda

Clarinete en Sib 1°

A. Bruckner  
arr. Ton V. Grevenbroek

9

*p* *cresc.*

9

*f* *p* *dim.* *f*

18

*p*

23

*p*

# TANTUM ERGO

Clarinete en Sib 2°

Motete para banda

A. Bruckner  
arr. Ton V. Grevenbroek

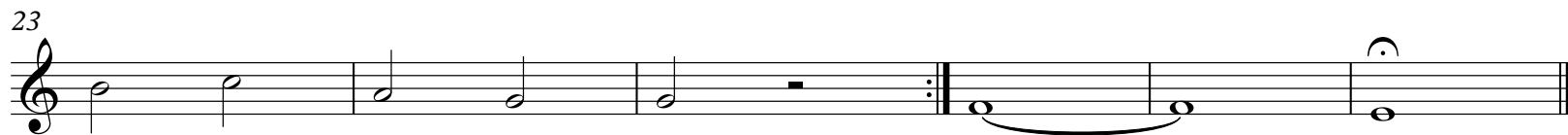
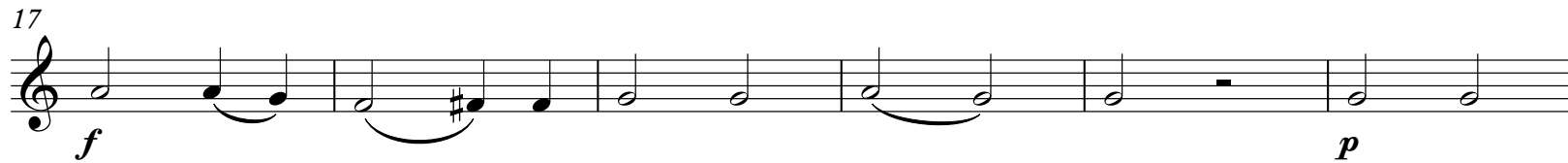

# TANTUM ERGO

Clarinete en Sib 3°

Motete para banda

A. Bruckner  
arr. Ton V. Grevenbroek

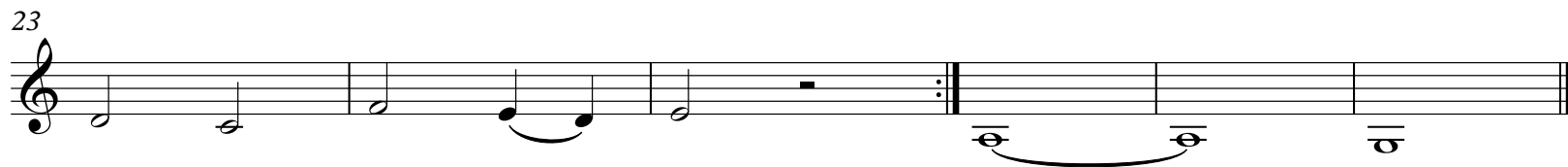
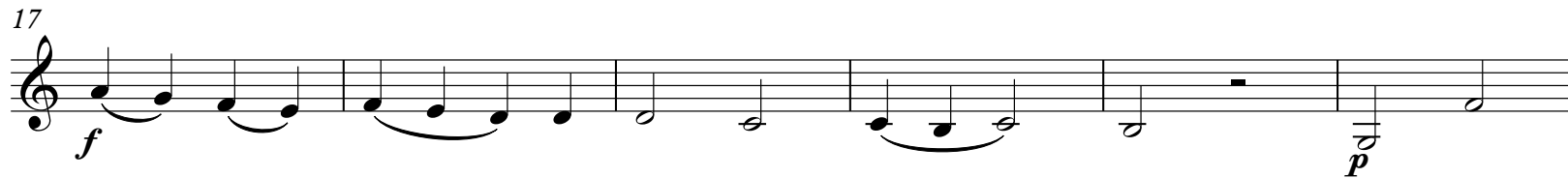
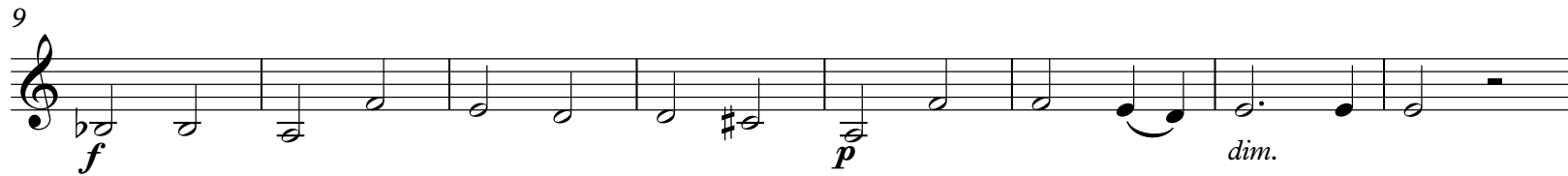
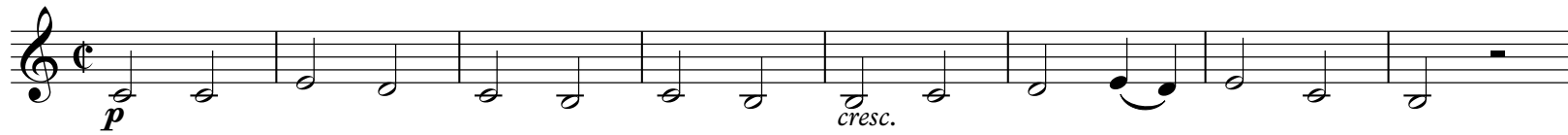

# TANTUM ERGO

Clarinete bajo en Sib

Motete para banda

A. Bruckner  
arr. Ton V. Grevenbroek

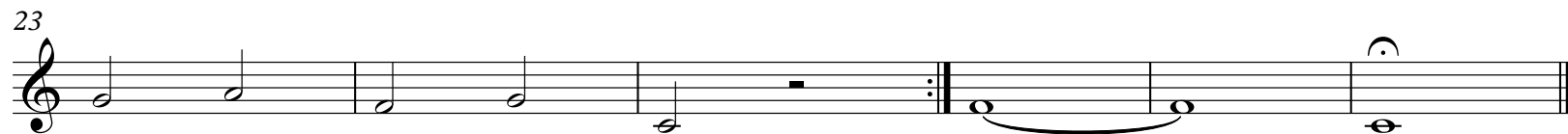
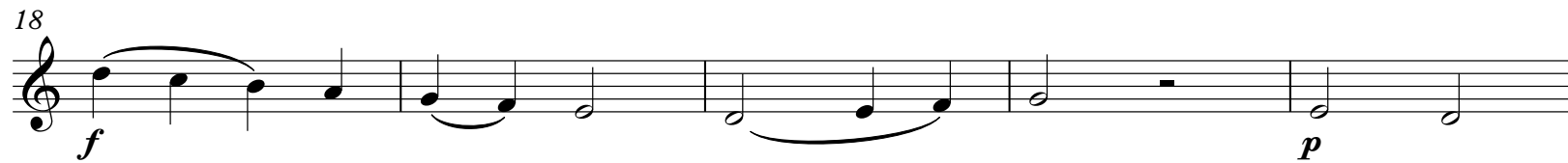
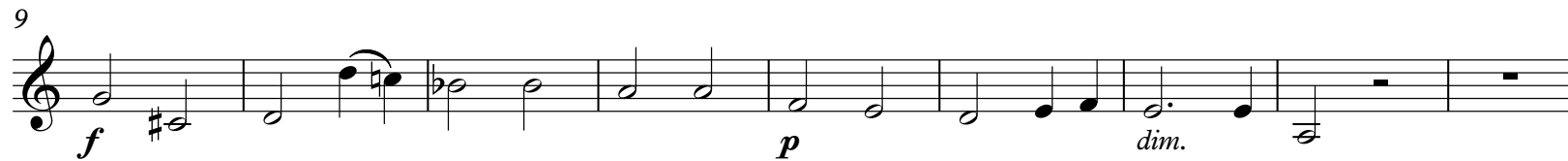
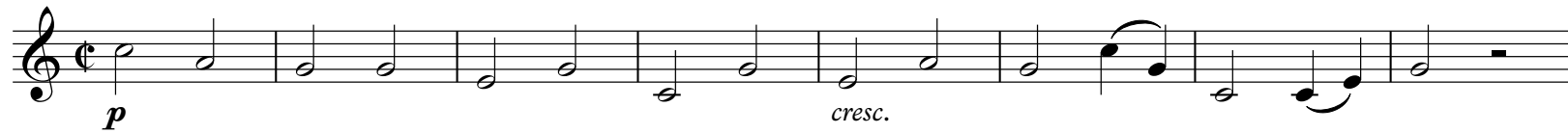

# TANTUM ERGO

Motete para banda

Saxofón alto

A. Bruckner  
arr. Ton V. Grevenbroek

1

*p* *cresc.*

9

*f* *p* *dim.*

17

*f* *p*

23

*p*

# TANTUM ERGO

Motete para banda

Saxofón tenor

A. Bruckner  
arr. Ton V. Grevenbroek

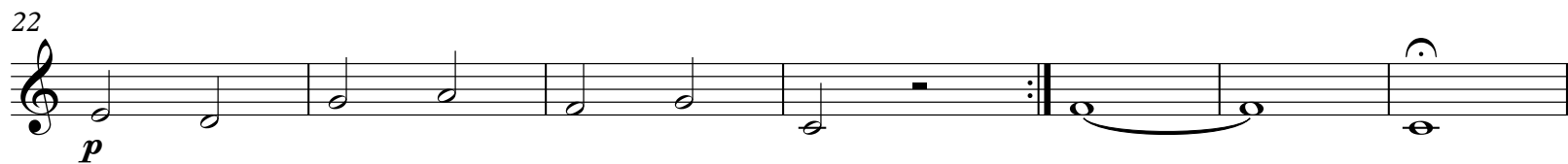
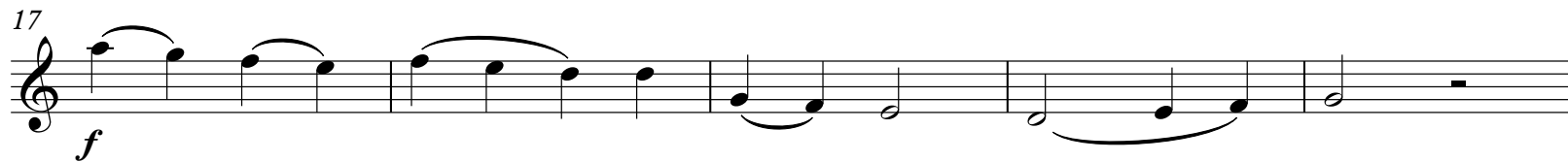
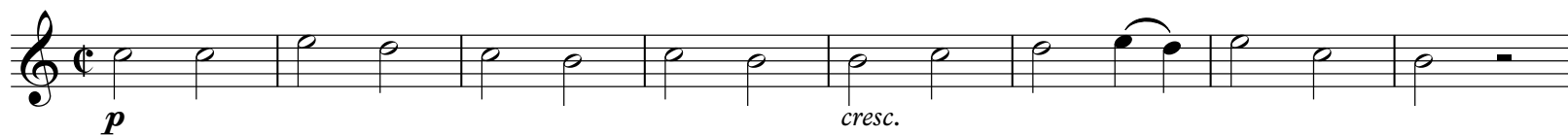

Saxofón barítono

# TANTUM ERGO

Motete para banda

A. Bruckner  
arr. Ton V. Grevenbroek

9

*p* *cresc.*

9

*f* *p* *dim.*

18

*f* *p*

23

*p*

# TANTUM ERGO

Motete para banda

Trompa en Fa 1-3

A. Bruckner  
arr. Ton V. Grevenbroek

1  
*p* *cresc.*

9  
*f* *p* *dim.*

17  
*f* *p*

23

Trompa en Fa 2-4

# TANTUM ERGO

Motete para banda

A. Bruckner  
arr. Ton V. Grevenbroek

9

9

17

23

# TANTUM ERGO

Trompeta en Sib 1°

Motete para banda

A. Bruckner  
arr. Ton V. Grevenbroek

9

*p* *cresc.*

9

*f* *p* *dim.* *f*

18

*p*

23

*p*

# TANTUM ERGO

Trompeta en Sib 2°

Motete para banda

A. Bruckner  
arr. Ton V. Grevenbroek

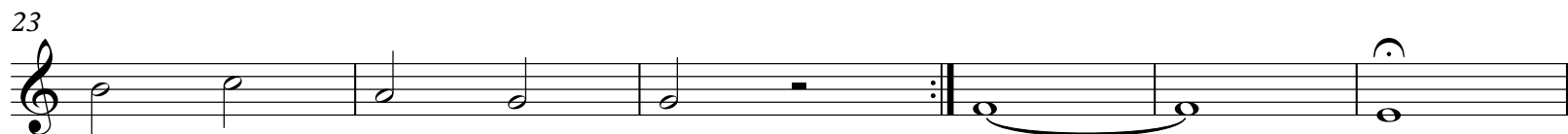
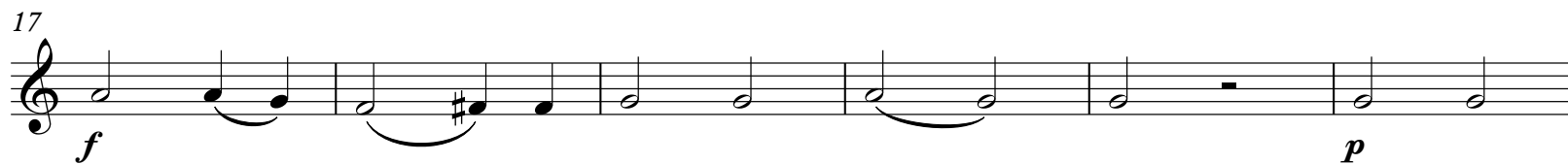

Trombón 1°

# TANTUM ERGO

Motete para banda

A. Bruckner  
arr. Ton V. Grevenbroek

1

*p* *cresc.*

9

*f* *p* *dim.*

17

*f* *p*

23

*p*

Trombón 2-3

# TANTUM ERGO

Motete para banda

A. Bruckner  
arr. Ton V. Grevenbroek

9

*p* *cresc.*

9

*f* *p* *dim.*

18

*f* *p*

23

*p*

Bombardino

# TANTUM ERGO

Motete para banda

A. Bruckner  
arr. Ton V. Grevenbroek

1

*p* *cresc.*

9

*f* *p* *dim.*

17

*f* *p*

23

*p*

# TANTUM ERGO

Motete para banda

A. Bruckner  
arr. Ton V. Grevenbroek

Tuba

